



QUEENS LAKE DAM
DAM INVENTORY #199016
WILLIAMSBURG, VIRGINIA

QUEENS LAKE COMMUNITY ASSOCIATION, INC.
234 EAST QUEENS DRIVE
WILLIAMSBURG, VA 23185
(757) 229-0973 / FAX (757) 229-2652

MARK	DATE	DESCRIPTION

PROJECT NO:	20-0081.001
SCALE:	1"=30'
DESIGNED BY:	DJR
DRAWN BY:	LAL
CHECKED BY:	DJR
SHEET TITLE	

EXISTING CONDITIONS PLAN

C1.0

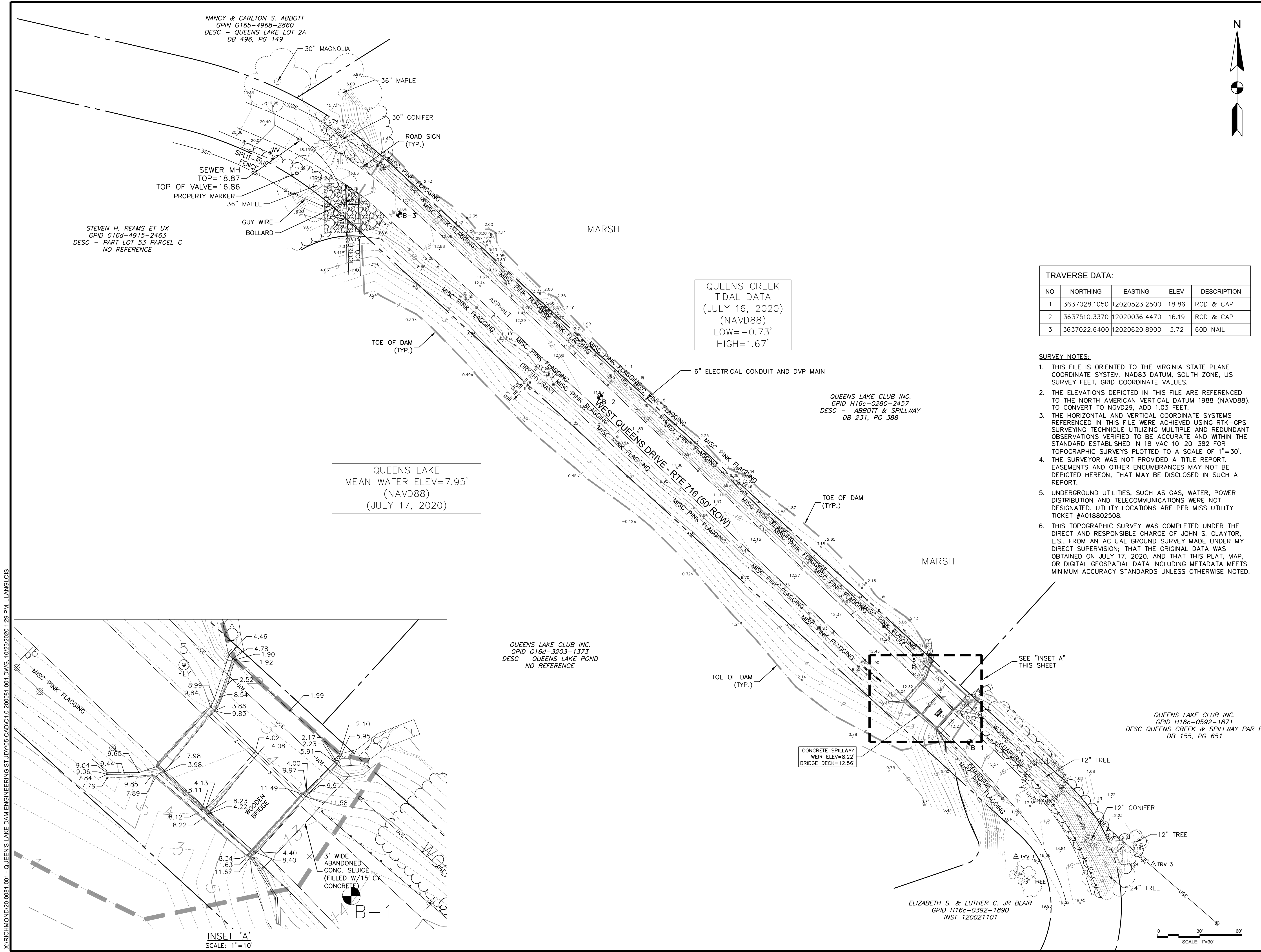

QUEENS CREEK
TIDAL DATA
(JULY 16, 2020)
(NAVD88)
LOW = -0.73'
HIGH = 1.67'

QUEENS LAKE
MEAN WATER ELEV = 7.95'
(NAVD88)
(JULY 17, 2020)

TRAVERSE DATA:

NO	NORTHING	EASTING	ELEV	DESCRIPTION
1	3637028.1050	12020523.2500	18.86	ROD & CAP
2	3637510.3370	12020036.4470	16.19	ROD & CAP
3	3637022.6400	12020620.8900	3.72	60D NAIL

- SURVEY NOTES:**
- THIS FILE IS ORIENTED TO THE VIRGINIA STATE PLANE COORDINATE SYSTEM, NAD83 DATUM, SOUTH ZONE, US SURVEY FEET, GRID COORDINATE VALUES.
 - THE ELEVATIONS DEPICTED IN THIS FILE ARE REFERENCED TO THE NORTH AMERICAN VERTICAL DATUM 1988 (NAVD88). TO CONVERT TO NGVD29, ADD 1.03 FEET.
 - THE HORIZONTAL AND VERTICAL COORDINATE SYSTEMS REFERENCED IN THIS FILE WERE ACHIEVED USING RTK-GPS SURVEYING TECHNIQUE UTILIZING MULTIPLE AND REDUNDANT OBSERVATIONS VERIFIED TO BE ACCURATE AND WITHIN THE STANDARD ESTABLISHED IN 18 VAC 10-20-382 FOR TOPOGRAPHIC SURVEYS PLOTTED TO A SCALE OF 1"=30'.
 - THE SURVEYOR WAS NOT PROVIDED A TITLE REPORT. EASEMENTS AND OTHER ENCUMBRANCES MAY NOT BE DEPICTED HEREON, THAT MAY BE DISCLOSED IN SUCH A REPORT.
 - UNDERGROUND UTILITIES, SUCH AS GAS, WATER, POWER DISTRIBUTION AND TELECOMMUNICATIONS WERE NOT DESIGNATED. UTILITY LOCATIONS ARE PER MISS UTILITY TICKET #A018802508.
 - THIS TOPOGRAPHIC SURVEY WAS COMPLETED UNDER THE DIRECT AND RESPONSIBLE CHARGE OF JOHN S. CLAYTOR, L.S., FROM AN ACTUAL GROUND SURVEY MADE UNDER MY DIRECT SUPERVISION; THAT THE ORIGINAL DATA WAS OBTAINED ON JULY 17, 2020, AND THAT THIS PLAT, MAP, OR DIGITAL GEOSPATIAL DATA INCLUDING METADATA MEETS MINIMUM ACCURACY STANDARDS UNLESS OTHERWISE NOTED.

X:\RICHMOND\20-0081.001 - QUEENS LAKE DAM ENGINEERING STUDY\05-CAD\C1.0\200081.001.DWG, 10/23/2020 1:28 PM, LLANGLOIS

X:\RICHMOND\20-0081.001 - QUEENS LAKE DAM ENGINEERING STUDY\05-CAD\C2.0\200081.001.DWG, 10/23/2020 1:30 PM, LLANGLOIS

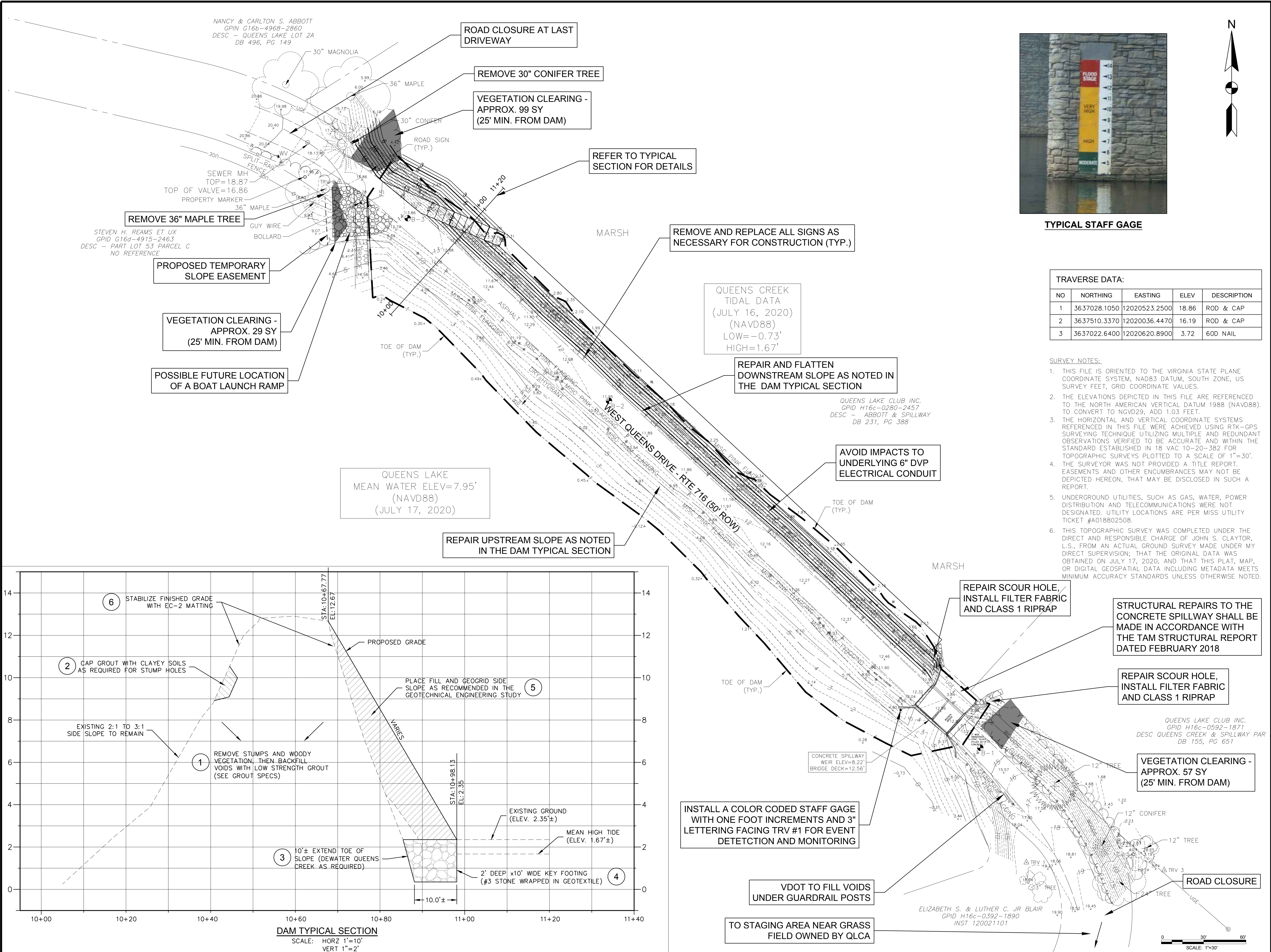

TYPICAL STAFF GAGE

TRAVERSE DATA:

NO	NORTHING	EASTING	ELEV	DESCRIPTION
1	3637028.1050	12020523.2500	18.86	ROD & CAP
2	3637510.3370	12020036.4470	16.19	ROD & CAP
3	3637022.6400	12020620.8900	3.72	60D NAIL

SURVEY NOTES:

- THIS FILE IS ORIENTED TO THE VIRGINIA STATE PLANE COORDINATE SYSTEM, NAD83 DATUM, SOUTH ZONE, US SURVEY FEET, GRID COORDINATE VALUES.
- THE ELEVATIONS DEPICTED IN THIS FILE ARE REFERENCED TO THE NORTH AMERICAN VERTICAL DATUM 1988 (NAVD88). TO CONVERT TO NGVD29, ADD 1.03 FEET.
- THE HORIZONTAL AND VERTICAL COORDINATE SYSTEMS REFERENCED IN THIS FILE WERE ACHIEVED USING RTK-GPS SURVEYING TECHNIQUE UTILIZING MULTIPLE AND REDUNDANT OBSERVATIONS VERIFIED TO BE ACCURATE AND WITHIN THE STANDARD ESTABLISHED IN 18 VAC 10-20-382 FOR TOPOGRAPHIC SURVEYS PLOTTED TO A SCALE OF 1"=30'.
- THE SURVEYOR WAS NOT PROVIDED A TITLE REPORT, EASEMENTS AND OTHER ENCUMBRANCES MAY NOT BE DEPICTED HEREON, THAT MAY BE DISCLOSED IN SUCH A REPORT.
- UNDERGROUND UTILITIES, SUCH AS GAS, WATER, POWER DISTRIBUTION AND TELECOMMUNICATIONS WERE NOT DESIGNATED. UTILITY LOCATIONS ARE PER MISS UTILITY TICKET #A018802508.
- THIS TOPOGRAPHIC SURVEY WAS COMPLETED UNDER THE DIRECT AND RESPONSIBLE CHARGE OF JOHN S. CLAYTOR, L.S. FROM AN ACTUAL GROUND SURVEY MADE UNDER MY DIRECT SUPERVISION; THAT THE ORIGINAL DATA WAS OBTAINED ON JULY 17, 2020, AND THAT THIS PLAT, MAP, OR DIGITAL GEOSPATIAL DATA INCLUDING METADATA MEETS MINIMUM ACCURACY STANDARDS UNLESS OTHERWISE NOTED.



A. MORTON THOMAS AND ASSOCIATES, INC.
CONSULTING ENGINEERS
100 GATEWAY CENTRE PARKWAY, SUITE 200
RICHMOND, VA 23235
PHONE (804) 276-6231
EMAIL: AMT1@AMTENGINEERING.COM



QUEENS LAKE DAM
DAM INVENTORY #199016
WILLIAMSBURG, VIRGINIA

QUEENS LAKE COMMUNITY
ASSOCIATION, INC.
234 EAST QUEENS DRIVE
WILLIAMSBURG, VA 23185
(757) 229-0973 / FAX (757) 229-2652

MARK	DATE	DESCRIPTION

PROJECT NO:	20-0081.001
SCALE:	1"=30'
DESIGNED BY:	DJR
DRAWN BY:	LAL
CHECKED BY:	DJR
SHEET TITLE	

CONCEPTUAL
IMPROVEMENT PLAN

C2.0

AMT

A. MORTON THOMAS AND ASSOCIATES, INC.
CONSULTING ENGINEERS
100 GATEWAY CENTRE PARKWAY, SUITE 200
RICHMOND, VA 23235
PHONE (804) 276-6231
EMAIL: AMT1@AMTENGINEERING.COM

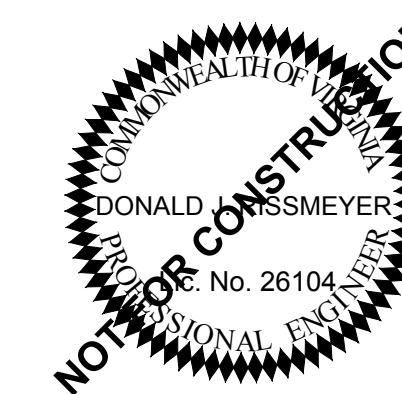

QUEENS LAKE DAM DAM INVENTORY #199016 WILLIAMSBURG, VIRGINIA

QUEENS LAKE COMMUNITY
ASSOCIATION, INC.
234 EAST QUEENS DRIVE
WILLIAMSBURG, VA 23185
(757) 229-0973 / FAX (757) 229-2652

MARK	DATE	DESCRIPTION

PROJECT NO:	20-0081.001
SCALE:	1"=30'
DESIGNED BY:	DJR
DRAWN BY:	LAL
CHECKED BY:	DJR

SHEET TITLE

CONCEPTUAL GRADING PLAN

C3.0

SHEET 3 OF 3

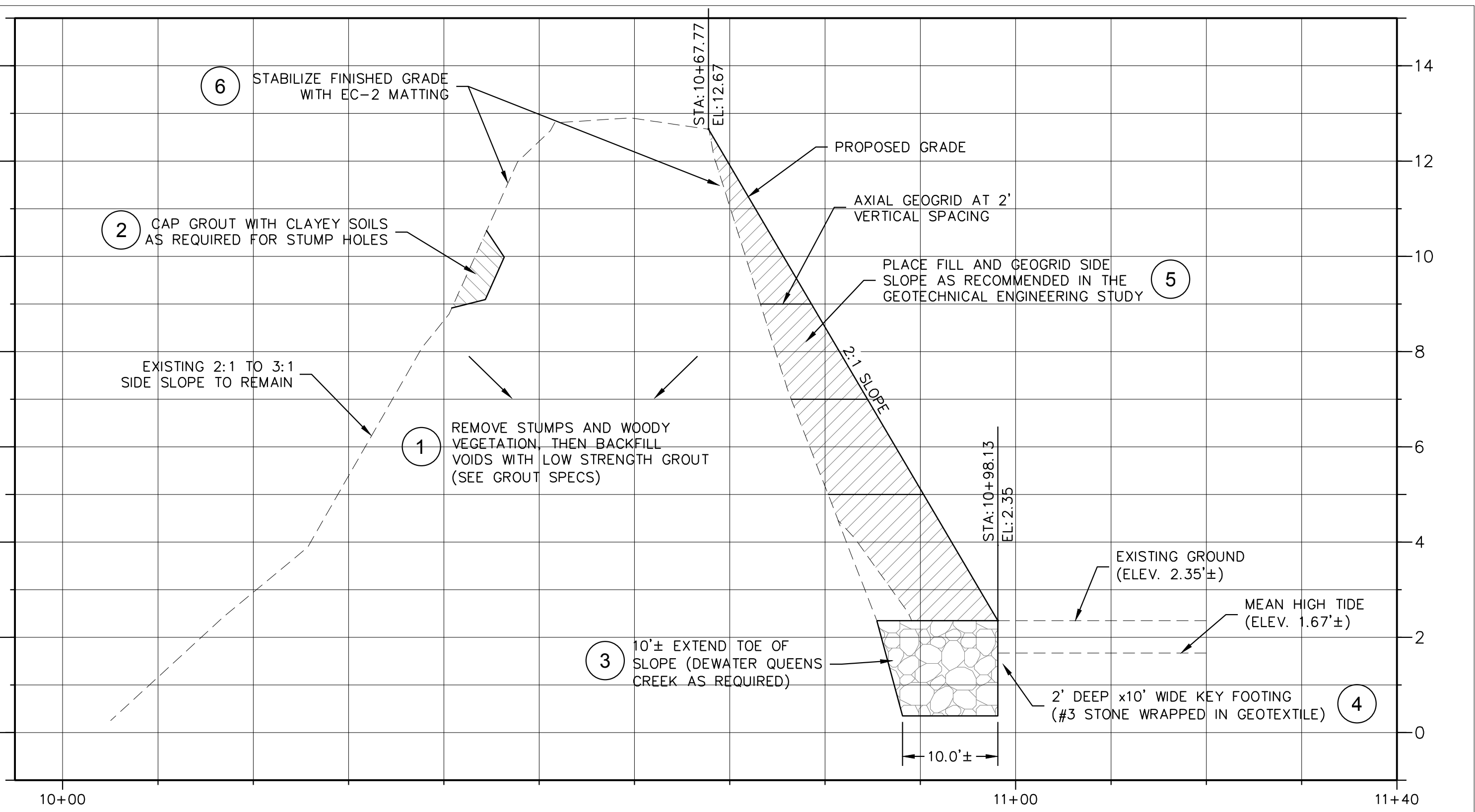
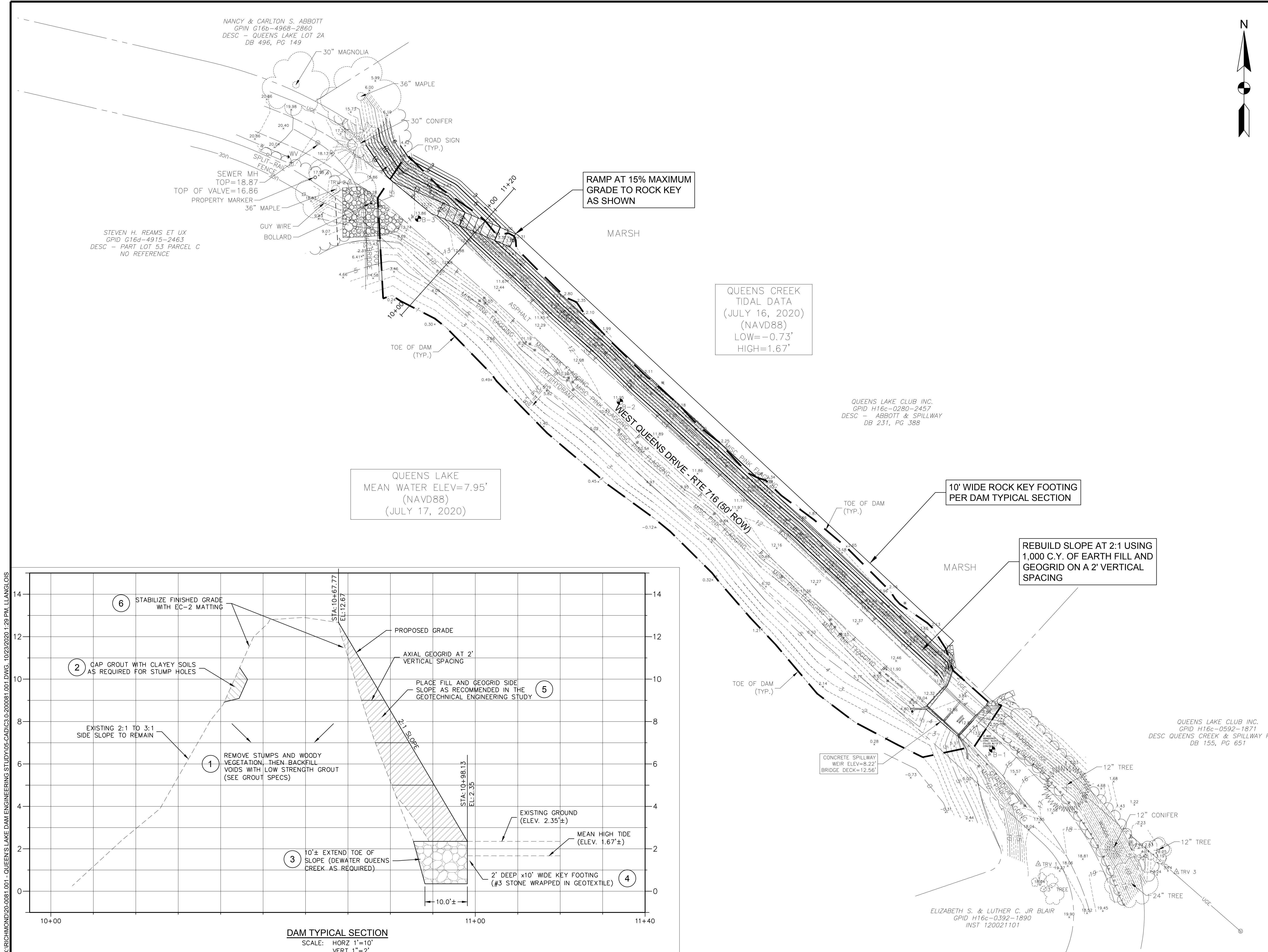

X:\RICHMOND\20-0081.001 - QUEENS LAKE DAM ENGINEERING STUDY\05-CAD\C3.0\200081.001.DWG, 10/23/2020 1:28 PM, LLLANGLOIS